

FRAME (EXACT OUTSIDE FRAME DIMENSION)					DOOR (EXACT DOOR SIZE)				
QUANTITY	CONST.	WIDTH	HEIGHT	JAMB DEPTH	QUANTITY	CONST.	WIDTH	HEIGHT	THICKNESS
	16 GA.			6 1/8"		18 GA.			1 3/4"

Note: Door and frames shall be constructed of best quality galvanized sheet steel of gauges specified.

- NOTES:
 1) ASSEMBLY SHOWN IS RIGHT HAND
 2) UNITS SHIPPED WITH ALL HARDWARE MOUNTED EXCEPT INTERLOCK
 3) PLEASE ADVISE "HANDING" OF

(CHECK ONE)
 L.H. OR R.H. (AS SHOWN)

LOCK PROTRUDES INTO HOISTWAY 1"

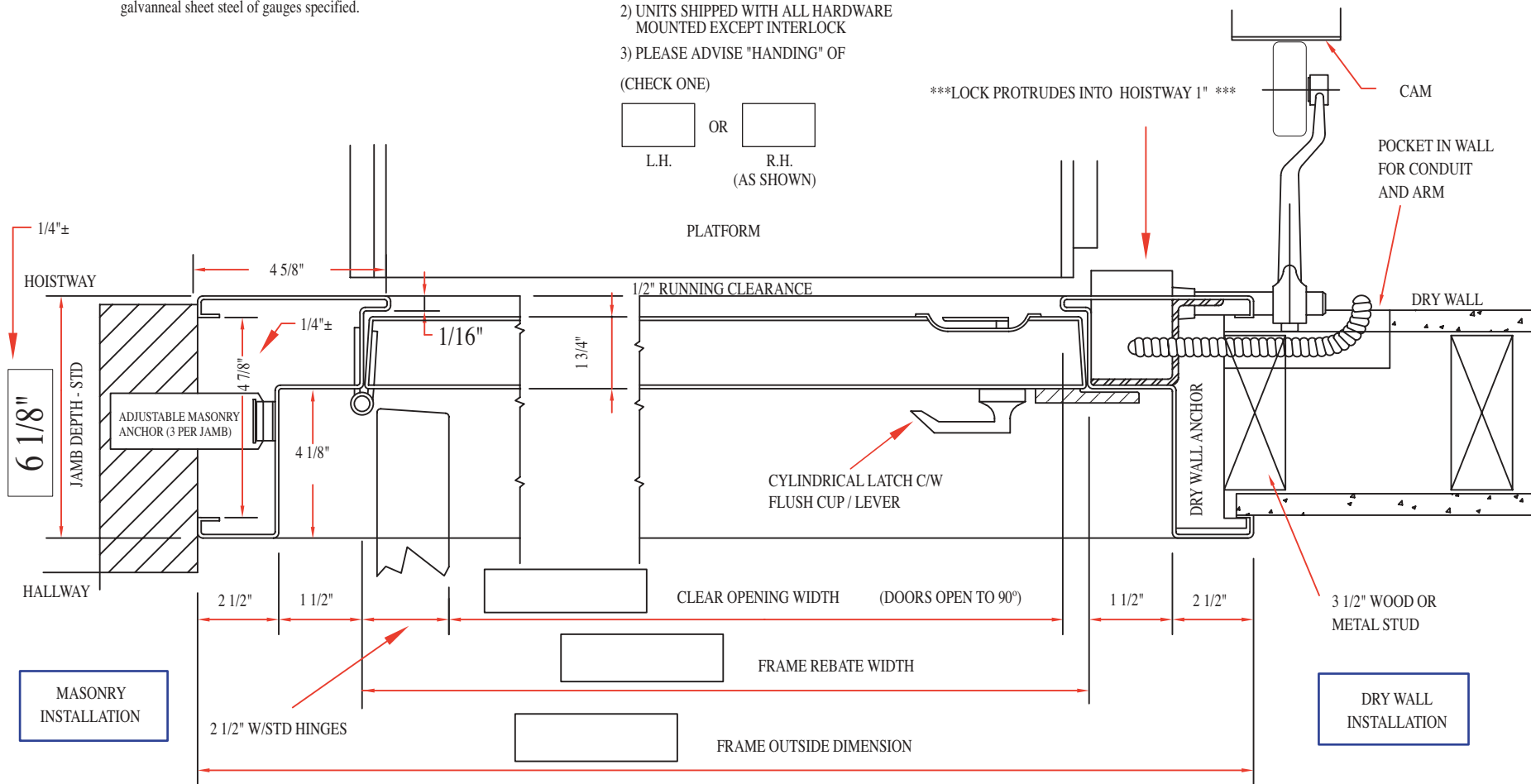

PLAN VIEW (NOT TO SCALE)

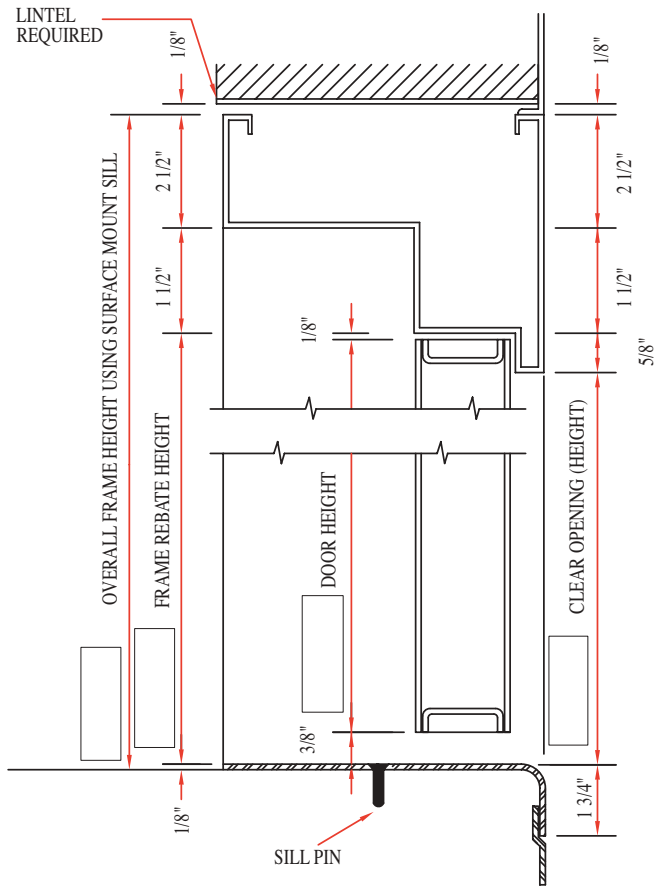

STANDARD - CHECKER PLATE SILL
(WELDED TO FRAME)

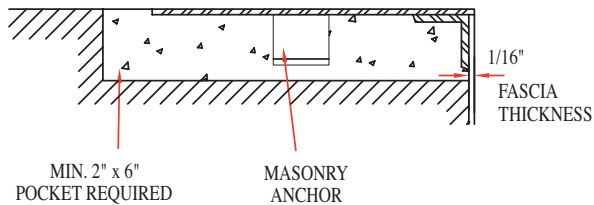

OPTIONAL - FLUSH MOUNT SILL
VERTICAL SECTION

FLUSH LEVER DETAIL (LR)

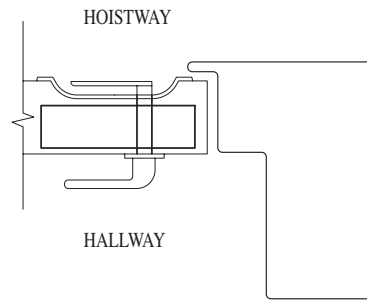

SPECIAL 'FLUSH' LEVER
(FOR CLOSE RUNNING CLEARANCES)

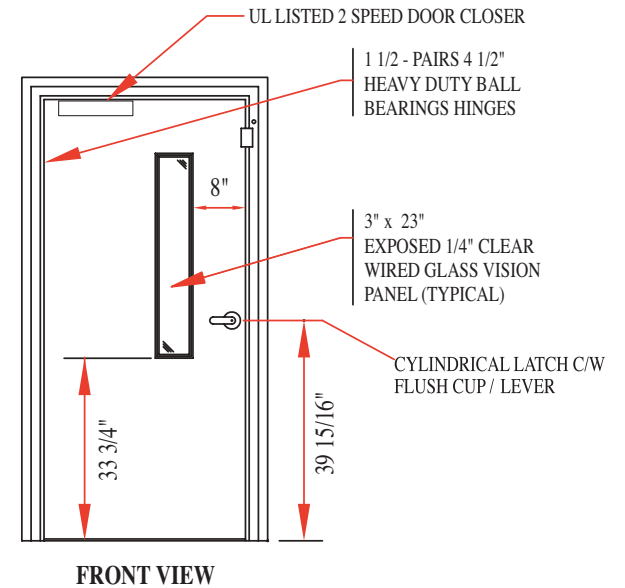

IMPORTANT INFORMATION NEEDED FROM INSTALLING CONTRACTOR:

- Q.** WHAT IS MAXIMUM ROUGH OPENING AVAILABLE? _____ WIDE x _____ HIGH
(NOTE: PROVIDE AS MUCH ROUGH OPENING AS POSSIBLE FOR GOOD FASTENING AND SATISFACTORY INSTALLATION)
- Q.** WHEN ENTRANCE IS SET IN PLACE, DISTANCE FROM HATCH SIDE OF CLOSED DOOR TO CAR SILL (INCHES)? _____
- Q.** (A) WILL FRAMES BE ATTACHED TO BUILDING STRUCTURE BY DRYWALL, BRICK/CONC. BLOCK? IF SO - WALL THICKNESS _____
- (B) WELDED TO STEEL CHANNELS? IF SO - SIZE OF CHANNELS _____
- (C) OTHER METHOD (SPECIFY) _____
- _____
- Q.** FINISH: (A) STANDARD GALVANNEAL. (B) OTHER (SPECIFY) _____