

P.O. Box 900
 Hamilton, Ontario L8N 3P6 Canada
 Tel: 1-905-526-9727 Fax: 1-905-526-0258
 Toll Free: 1-888-465-9999
 sales@niagarabelco.com www.niagarabelco.com

COMMERCIAL RESIDENTIAL QUOTE REQUIRED

PROJECT NAME _____

LIFT TYPE _____

Lift Quote Sheet

Contractor: _____
 Contact: _____
 Phone: _____
 Email: _____

Architect: _____
 Contact: _____
 Phone: _____
 Email: _____

General Data

SPEED _____ FPM _____ m/s
 CAPACITY _____ lbs _____ Kg
 PLATFORM SIZE _____ w _____ x _____ l
 ENTRANCES _____
 NUMBER OF STOPS _____

Floor to Floor Travel

HEIGHT FROM 1st-2nd LEVEL : _____
 HEIGHT FROM 2nd-3rd LEVEL : _____
 HEIGHT FROM 3rd-4th LEVEL : _____
 HEIGHT FROM 4th-5th LEVEL : _____
 PIT DEPTH (10"MIN): _____
 OVERHEAD (96"MIN): _____

Entrance Information

Floor#	FRONT DOOR		REAR DOOR		SIDE DOOR	
	Left	Right	Left	Right	Left	Right
1st						
2nd						
3rd						
4th						
5th						



Jack Type (2 3/4" PISTON / 4" O.D CASING)

- 1:2 ROPED
- 7' STROKE (13' 6" MAX TRAVEL)
- 9' STROKE (17' 6" MAX TRAVEL)
- 11' STROKE (21' 6" MAX TRAVEL)
- 11' STROKE (21' 6" MAX TRAVEL)

Pump Unit

- 2HP MOTOR C/W VANE PUMP (STD)
- 3HP MOTOR C/W VANE PUMP
- 5HP MOTOR C/W VANE PUMP
- VOLTAGE: _____

Valve

- BLAIN KV1P (STD)
- BLAIN EV100
- OTHER: _____

Hoistway Construction

- BLOCK
- CONCRETE
- DRYWALL
- OTHER: _____

Railing Fastening Type

- THRU-BOLT
- 1/2" EXPANSION ANCHORS
- 1/2" LAG BOLTS
- OTHER: _____

Power Supply

VAC _____
 PHASE(S) _____
 AMPS _____

Options

- FLUSH STYLE PUSH BUTTONS:
- ILLUMINATED PUSH BUTTONS:
- POWER DOORS:
- AUTO LIGHT:
- DIGITAL POSITION INDICATOR:
- RAISED CAB PANELS:

- TELEPHONE CAB. ENGRAVED
- BRAILLE
- AUTO CAR GATE:
- MANUAL CAR GATE:
- LIGHT CURTAIN: (PHOTO EYE)
- AUTO DIALER:
- TELEPHONE CABINET:
- EXTRA HANDRAIL

Controller

CONTROL — CPFS
 AUTO

RELAY LOGIC CONTROLLER

Cab Ceiling

- EGGCRATE (WHITE) (STD)
- ALUMINUM EGGCRATE (ALUM)
- SOLID CEILING C/W 2 POTLIGHTS
- SOLID CEILING C/W 4 POTLIGHTS
- OTHER: _____

Cab Finish

- RED SLICED OAK
- GREY
- OTHER: _____

Cab Trim

- #4 STAINLESS STEEL FINISH (STD)
- #4 BRASS STAINLESS STEEL FINISH
- OTHER: _____

Control Finish

- #4 STAINLESS STEEL FINISH (STD)
- #4 BRASS STAINLESS STEEL FINISH
- OTHER: _____

Hall Stations

YES NO

- CALL BUTTON, IN-USE, KEY SWITCH (STD, IN FRAME)
- CALL BUTTON, IN-USE, KEY SWITCH (REMOTE)
- KEYPAD
- OTHER: _____

Control Station

- KEYED (STD)
- KEYPAD
- OTHER: _____

Cab Height

- 80" (STD)
- 84"
- OTHER: _____

Platform Floor

- STEEL C/W BROWN RUBBER FLOORING (STD)
- STEEL C/W GREY RUBBER FLOORING (STD)

- STEEL C/W BLACK RUBBER FLOORING (STD)
- UNFINISHED PLYWOOD
- OTHER: _____

Entrance Specs

YES NO

- | | |
|--------------------------------------------------------|----------------------------------------------------------------|
| <input type="checkbox"/> 16 GA. GALVANNEAL FRAME (STD) | <input type="checkbox"/> NO VISION PANEL |
| <input type="checkbox"/> 18 GA. GALVANNEAL DOOR (STD) | <input type="checkbox"/> 3" X 23" EXPOSED VISION PANEL (STD) |
| <input type="checkbox"/> HONEY COMB CORE (STD) | <input type="checkbox"/> 6 PANEL METAL EMBOSSED DOOR |
| <input type="checkbox"/> STYRENE CORE (EXTERIOR) | <input type="checkbox"/> UNFINISHED WHITE BIRCH DOOR |
| <input type="checkbox"/> KEYED LATCH SET | <input type="checkbox"/> UNFINISHED CHERRY WOOD DOOR |
| <input type="checkbox"/> STD. LATCH SET | <input type="checkbox"/> UNFINISHED OAK DOOR |
| <input type="checkbox"/> WEATHERSTRIPPING ON FRAME | <input type="checkbox"/> BLANK METAL DOOR |
| <input type="checkbox"/> DOOR SWEEP (EXTERIOR) | <input type="checkbox"/> UL LISTED DOOR CLOSER (STD) |
| <input type="checkbox"/> KICK PLATE (STD) | <input type="checkbox"/> CONCEALED DOOR CLOSER |
| <input type="checkbox"/> FINGER GUARD | <input type="checkbox"/> GAL TYPE "N" INTERLOCK C/W BEAK (STD) |
| <input type="checkbox"/> PULL HANDLE C/W PUSH PLATE | <input type="checkbox"/> PRUDHOMME |
| <input type="checkbox"/> OTHER: _____ | |

Important Information

Circle Desired Design

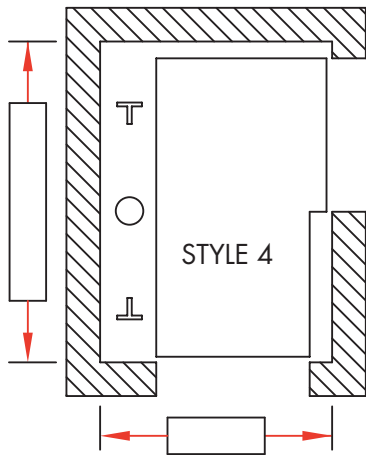
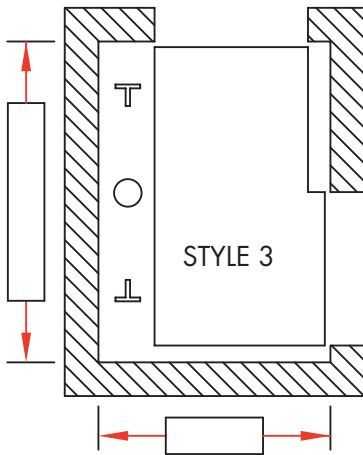
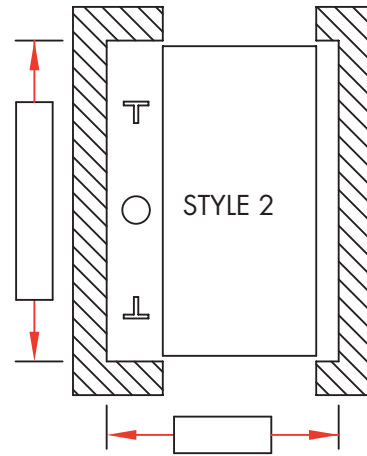
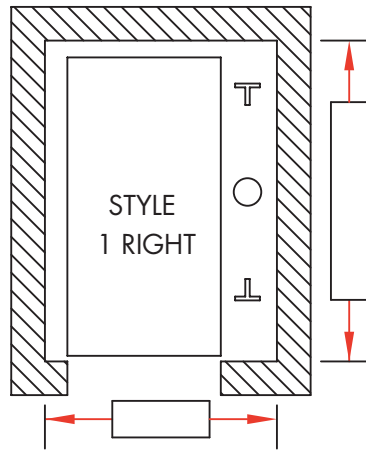
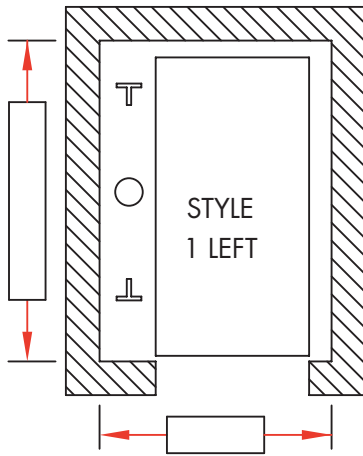

Machine Room Locations

IF MACHINE ROOM LAYOUT IS NOT REFLECTED HERE PLEASE ATTACH A SKETCH

